

Courses & Distances of the division line

N 71 W 32 1/2 Rock
 N 43 E 9 Post
 N 27 1/2 E 7 Post
 N 12 W 5.4 Post
 N 12 W 14 Post
 West 25.2 Post
 N 4 W 4.5 Post
 N 31 W 22.8 Post

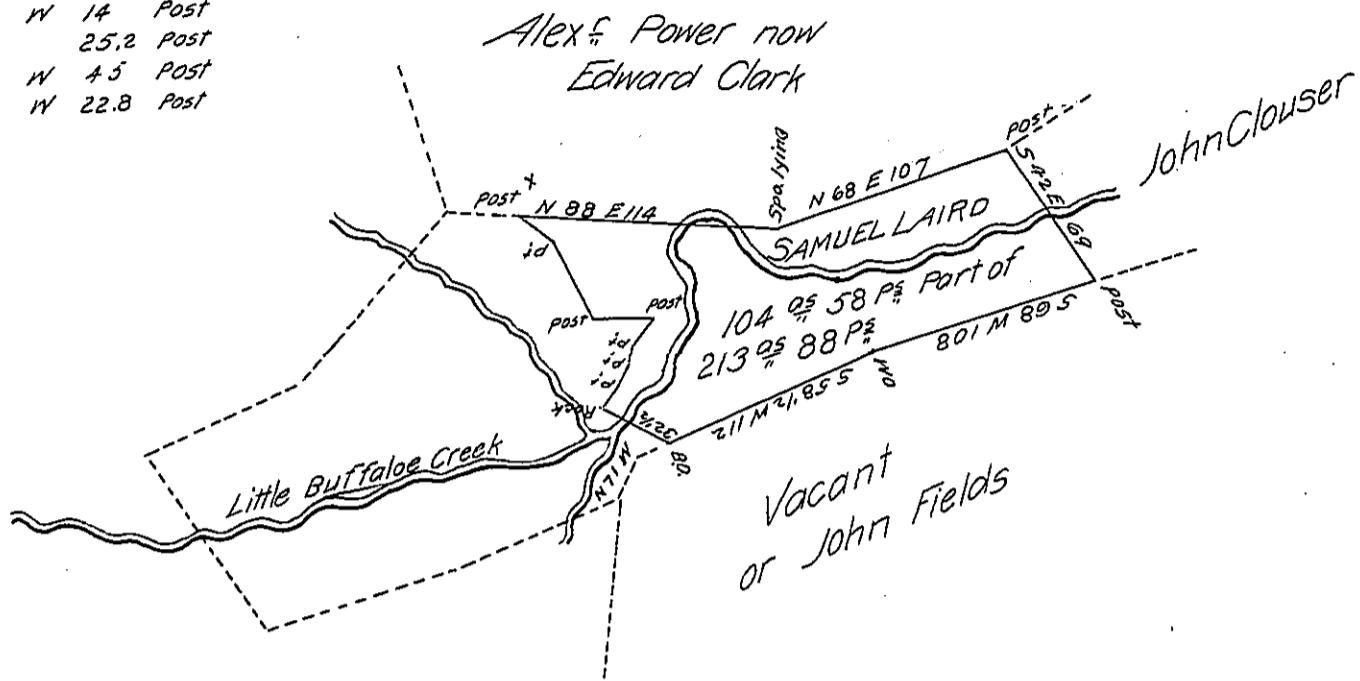

The Draft of a tract of a land Situate in Juniatta Township Cumberland County containing one hundred four Acres 58 perches & allowance being part of two hundred thirteen Acres 88^{ps} which was Surveyed in pursuance of an Order granted Samuel Laird dated Sept. 20th 1766^{N^o 1306} Surveyed and divided 28th April 1815.

To Richd T Leech Esq
 Surveyor Genl of Pennsylvania

Robt Clark D.S.

IN TESTIMONY that the above is a copy of the original remaining on file in the Department of Internal Affairs of Pennsylvania, made conformably to an Act of Assembly approved the 16th day of February, 1833, I have hereunto set my Hand and caused the Seal of said Department to be affixed at Harrisburg, this twelfth day of April 1906

Isaac R. Brown
 Secretary of Internal Affairs.